

SUNUP GROVE SUBDIVISION

A SUBDIVISION OF THE SOUTH HALF OF THE SOUTH HALF OF THE NORTHWEST QUARTER OF THE NORTH EAST QUARTER OF SECTION 13, T. 45 S., R. 42 E.; AND THE NORTH THREE-QUARTERS (3/4) OF THE WEST HALF OF THE NORTH WEST QUARTER OF THE NORTH EAST QUARTER OF SECTION 13, T. 45 S., R. 42 E.

N 0° 14' 19" E 1330.33

MIDDLE SECTION LINE 310.00'

NOT INCLUDED

N 0° 58' 01" E

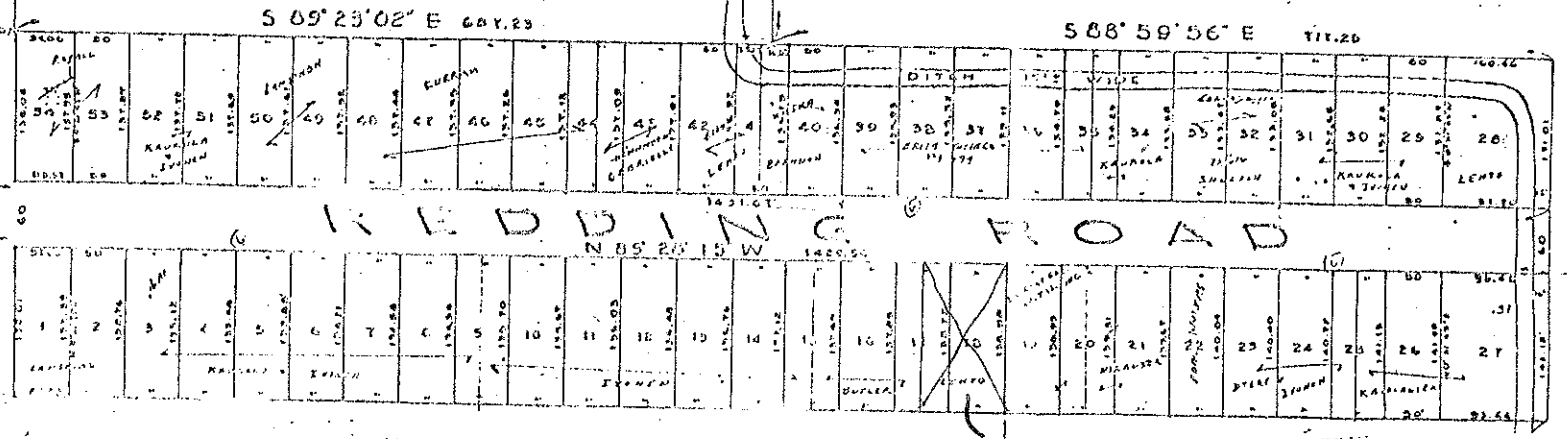
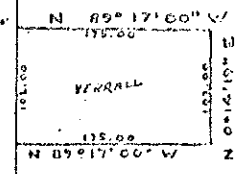

N 1° 40' 54" E 393.19

N 0° 05' 18" W 1,426.01

PR 13333
61190
L. Gregory

ur0170.igr
SUNUP GROVE 13/45/42

DR-185R 06288Y 03-10BY
Revised 032058

39

13-45-42